

How is the National Kidney Foundation of Illinois Making an Impact?

In 2017, thousands of people in Illinois received resources in kidney disease prevention, education and empowerment – the building blocks to improving kidney health.

 **61**
Free screenings provided around the state of Illinois.

3,621
Illinoisans tested for common risk factors. 

Of those tested...

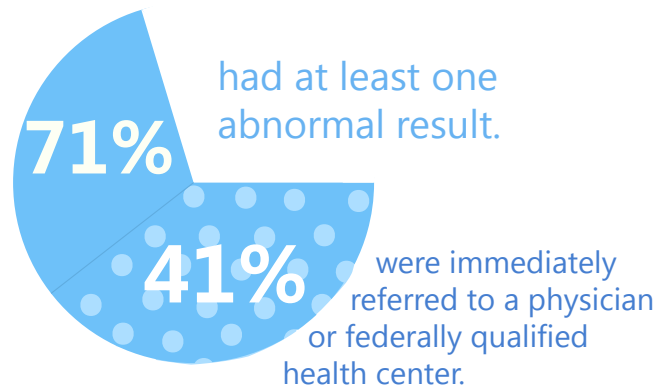

72,871
people received education about the risks of kidney disease through programs and online resources.

\$60,000
granted to a promising researcher who is motivated to find the link between kidney disease, phosphate levels and heart disease.

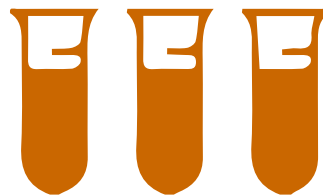

357
patients and caregivers attended educational seminars to learn how to manage their disease.

4,000
patients, family members and friends came together as a community for a health fair and three-mile walk to show solidarity in the fight against kidney disease.

359 
renal professionals participated in debates, networking events, workshops and continuing education, strengthening the field of nephrology.



Randy Adamsick has polycystic kidney disease (PKD). PKD is a genetic disease, so he knew that a living kidney donation from a family member was not an option.

Randy reached out to the National Kidney Foundation of Illinois looking for support and information. We mentioned that our upcoming event, Walk for Kidneys, would be a great way for him to meet others dealing with similar health situations and to get information about organ donation and other treatment options. He formed a walk team, Adamsick's Avengers, raising awareness about kidney disease and funds for the Foundation.

At the Walk, Randy and his team posed for photos, as our walk teams do, and following the Walk, he posted the photo below on Facebook, explaining his situation – a dire need for a kidney. A man whom Randy had not seen in over 20 years reached out, letting him know that he would be willing to donate his kidney if they were a match. As luck, or perhaps fate, would have it, they were, and Randy is now living a happy, healthy and fulfilling life with his longstanding friend's kidney.



It is impossible to know what would have happened had Randy not reached out to the National Kidney Foundation of Illinois, and unfortunately, his story is not unique. That is why we are here: to provide support, **education**, **prevention** and **empowerment** to individuals like Randy and hundreds of thousands of people throughout our state with kidney disease. With generous support from people like you, we look forward to continuing with that mission in mind.

FINANCIALS



April 1, 2016 - March 31, 2017

Revenue
\$2,162,945

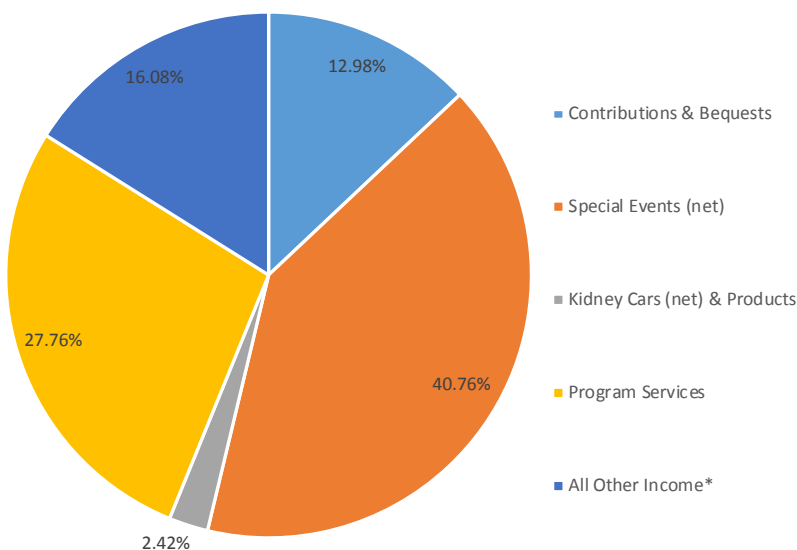

* Includes Investment Return of \$347,726

Expenses
\$1,622,137

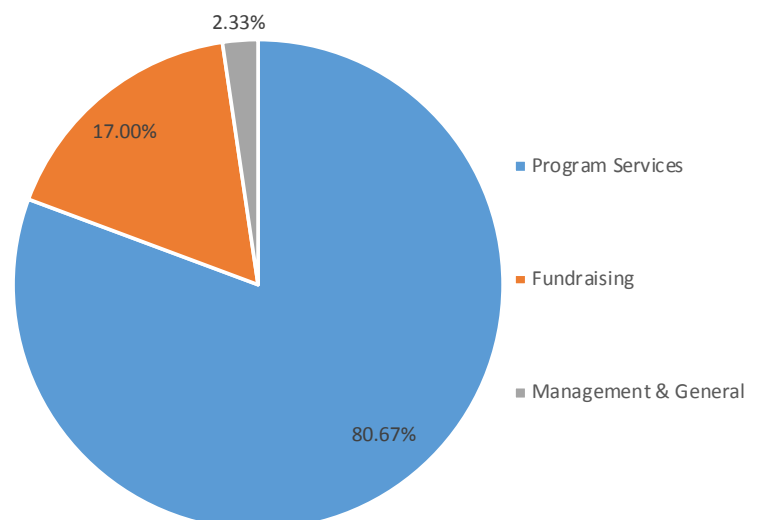

CORPORATE SUPPORTERS



Thank you to the thousands of individuals, corporations and foundations who made generous donations between April 1, 2016-March 31, 2017 to support kidney patients and their families through our programs, services and initiatives.

\$250,000 +

Louis A. Weiss Memorial Hospital

\$50,000 - \$249,999

Associates in Nephrology

\$25,000 - \$49,999

AbbVie Foundation Employee Engagement Fund

Advocate Christ Medical Center

Baxter International Inc.

BMO Harris Bank

Fresenius Medical Care North America

Katten, Muchin, Rosenman Foundation, Inc.

Nephrology Associates of Northern Illinois and Indiana

PNC Business

United Way

The University of Chicago Medicine

\$10,000 - \$24,999

Chapman & Cutler LLP

DaVita

Duff & Phelps LLC

Jones Day

McDonald Hopkins, LLC

Mesirow Financial

Northwestern Medicine

NxStage

RSM US, LLP

Satellite Healthcare

UI Health

Wells Fargo

Winston & Strawn LLP

Zell Family Foundation

\$1,000 - \$9,999

AAR Corp

Alexion Pharmaceuticals, Inc.

All Sports Series

Amgen

Ann & Robert H. Lurie Children's Hospital of Chicago

Associated Bank

Assurance

Baker Tilly Virchow Krause LLP

Bankruptcy Management Solutions

Becknell Services LLC

Benevity Community Impact Fund

Bristol-Myers Squibb

Broadstone Real Estate LLC

CapX Management Corp.

Center for Chiropractic Health

Cigna Healthspring, Inc.

City Capital Advisors LLC

Colliers International

Columbia Pipe and Supply Company

Commerce Bank

Community Health Charities

Concerto Renal Services

Cook M&A Advisory Services

Crane Construction Company LLC

Crowe Horwath

Dentons US LLP

DirectMed Health Services

DLA Piper LLP

Doubek Medical Supply, Inc.

Enterprise Fleet Management, Inc.

FGMK

First Merit Bank

FTI Consulting, Inc.

Genentech

Gift of Hope Organ & Tissue Donor Network

Gilead Sciences, Inc.

Global Health Products

Goldberg Kohn LTD

Gordon & Rees Scully Mansukhani LLP

Hand & Stone

Harrington & Tock LLC

Health Care Service Corporation

Hillestad Pharmaceuticals, Inc.

Hinshaw & Culbertson LLP

Houlihan Lokey

Hub International

Huron Consulting Group

Illinois Paper and Copier Company

The Jordan Company

Keeley Family Foundation

Keryx Biopharmaceuticals, Inc.

Kovler Family Foundation

La-Co Industries, Inc.

Lasalle Capital Group

Lincoln International LLC

Livingstone Partners

Loyola University Health System

MacNeal Hospital

Madison Capital Funding LLC

Mallinckrodt

McGuire Woods LLP

Medulla LLC

Merrill Corporation

Monroe Capital LLC

Morgan Stanley

Napleton Westmont Porsche

National Real Tax Tracking

Northern Trust Company

NorthShore University HealthSystem

Novo Nordisk

Patient Care America

Paul Hastings LLP

Pentec Health Inc.

Perkins Coie

Pfizer Inc.

PhRMA

Pickering & Associates LLC

Prairie Capital

The PrivateBank

Proskauer Rose LLP

Reed Construction

Reed Smith LLP

Relypsa

Resilience Capital Partners

The Richard James McCann Foundation

Riveron Consulting LLC

RMS Lifeline, Inc.

The Robert and Susan Wislow Charitable Foundation

Rush University Medical Center

Samuel Weinstein Family Foundation

Sanofi-Aventis US, Inc.

Seyfarth Shaw LLP

Southwest Nephrology Associates

Sterling Bay Companies

Stout Risius Ross, Inc.

Thrall Enterprises, Inc.

Touch Tunes Music Corporation

Township High School District 211

Universal Television

Vedder Price

Victory Park Capital Advisors LLC

Wentcher Foundation

Whiting Law Group LTD

William & Mary Ryan Charitable Foundation

Wilmington Trust

Wintrust Bank

Wintrust Financial Corp.

Wynnchurch Capital

Zurich North America



INDIVIDUAL SUPPORTERS



Annual Report
Fiscal Year 2017

\$50,000+

Richard and Rosann Noel

\$25,000 - \$49,999

Paul and Joan Rubschlager

\$10,000 - \$24,999

Dr. Stephen C. Jensik
Mark and Judy Schwartz
Andrew P. Skoglund
Allen Weaver

\$5,000 - \$9,999

Jeffrey Dickson
Matt and Meg Gilbert
Dr. Ashutosh Gupta
Dr. and Mrs. Ronald Hamburger
Drs. Craig B. Langman and Lynne K. Tylke
Amit Mehta
Dr. Arthur M. Morris
Mary M. Noel-Stefan
Ruth Samler
Jill Schaaf
Reza Sultan
Philip Scott von Fischer

\$2,500 - \$4,999

Dr. Akash Ahuja
Rich Ceffalio, Jr.
John and Corrine Cosentino
Brian Cote
Lenny Decanay
Eric Evers
Christopher Killackey
Theodore L. Koenig
Steven J. Leyendecker
Chris McClure
Henry Munez
Dr. Tipu Puri
Harlan F. Rant
John P. Sieger
Brian Soper
Jeremy Stillings
Tim Turek
Andrew L. Weil

\$1,000 - \$2,499

Dr. Satya P. Ahuja
Drs. Andrew and Iris Aronson

Robert Arthur
Stuart Babendir
Grant A. Bagan
Robert A. Bartell
Ira and Susan Berk
Dr. Arnold S. Berns
John Black
Drs. Harold and Judith Bregman
Scott Buchner
Gavin Campbell
Tim Caveney
Carl and Darlene Chaleff
Dr. Deepa Chand
Lynn Cohen
Maggie Coleman
Dennis Colleran
Dr. Paul W. Crawford
Bob Creger
Eric Cwikla
Bob Deangelis
Adam Doiron
Thomas P. Egan
Dr. John Fung
Jerry Galeana
Ray Gillette
Dr. Thomas G. Golubski
Peter Gruszka
Sean Hackett
Elizabeth Hake
Ellen Hake
Gayle Hayek
Jack Hogberg
Dr. Susan H. Hou
Erik Icenhour
Dan Iverson
John Jaeger
Jaimie L. Juarez
Fran Jurkovic
Tara Goff Kamradt
Timothy Kolschowsky
Dr. Holly Mattix Kramer
Scott H. Lang
Sarah Langtiw
Janice LeTourneau
Dr. Joseph R. Leventhal
Bruce and Laura Linger
Kowana Louis
Bruce Mason
David and Sallye Mason
Andrew McSkimming
Anthony Mentz
Dr. Deepak Mital
Sonya Naar
Thomas Novak
Brian O'Dea
Carlos Orellana



Matthew Phillips
Dr. Lisa L. Pillsbury
Dr. Vijaykumar M. Rao
Jeffrey Richmond
Bernard Rivkin
Dr. Jadwiga Roguska-Kyts
Bruce Saltzberg
Andrew J. Sandquist
Bradley S. Schmarak
David Schrodt
Daniel E. Schuld
David Shand
Jerold Sider
Anne Simms
Sandra L. Simon
Richard C. Skagenberg
Tim Springer
Dr. Ignatius Y. Tang
Randy Thrall
Frank and Kathie Veach
Jonathan Weinberg
Sarah Willett
Bryan Willmer
Timothy Young

\$500 - \$999

Vicki Abrahamson
Dr. Michael Arvan and Arlene Sanoy
Drs. Amit and Divya Arwindekar
Dr. Edward M. Atkins
Christine Bakalar
Thomas G. Baker
Marshall Baker
William T. Barry
Michael Beavan
Cathy Bellos
Dawnet Beverley
Gauran Bhattacharyya
Norman Bobins
Dr. Lisa Bomgaars

INDIVIDUAL SUPPORTERS



Annual Report
Fiscal Year 2017

Duncan S. Bourne
Cynthia Brock
Jill Carey-Hargrave
James Carroll
Molly Carroll
Edgardo Cayas
Ronald Cizzon
Eran Cohen
Jamie Cote
Paul Coyle
Ryan Deegan
Marie Rita Delos Santos
Monique and Thomas Demery
Scott Downing
Dennis J. Drescher
Sally Dunea
John Fern
Vannessa Flores
Chris Frank
Hollis S. French
Dr. John Friedewald
Jesse Garcia
Phupinder Gill
Jean Gonzalez
Richard Gordon
Helen Gordon
Dr. Elisa J. Gordon
Anthony and Susan Grandys
Gloria Gryzik
Edward Hall
Andrew Hargrave
Paul Heidecker
Patricia A. Hermann
Thomas E. Hill
Nancy Hoepfner
Joe Ingala
John D. Jacobs
Mark Johnson
Ronald Kaminski
Dr. Nitin Katariya
Dr. Chirinjeev Kathuria
Dr. Rakhi Khanna
Dr. and Mrs. Gary Kirshenbaum
Dr. Thomas R. Klein
Jean Ann Klingenstein, LCSW

Michael Klusmeyer
Dr. Daniel Kniaz
Clyde Kofman
Dr. Jay Koynier
Dr. Samir Kumar
Kathleen Kuna
Steven J. Lagnese
Axel Lapica
Stephen and Elizabeth Lively
Benjamin Lo
Mark Lorch
John Lyons
Rick Malik
Dr. Robert Mardirossian
Henry Martinez
Kerri McGann
John McSweeney
Mary Minerva
Scott Mulcahy
Bill and Mary Neustadt
Donald Newell
Jeff Noyes
Dr. Chirag P. Patel
Douglas Penrod, RN
Bill Polich
Jeff Rains
Dr. Madhav Rao
Dr. Naveen C. Redd
Tania Rempert
Sheila Rigney
Carol Rinehart
Jill Rorem
Brett Rose
Henry Ruban
Scott Russell
Leslie Ruth
Christel G. Sanders
Renee Schleicher
Mike Schrader
Robert Schultz
Matthew and Emily Schwartz
Larry Schwartz
Christopher Segal
David Shapiro
John Shish, RD, LDN
Steven L. Sider
Daniel Simon
Robert Sinclair
Georgia Slentz
David W. Smalstig
Mark Smith
Dr. Nicole Stankus
Avy and Marcie Stein
Susan Sullivan
Samata Suravajjula
Kimberley Szalkus
Maria C. Tiojanco
Kirsten Uescher
Larry Weiss
Timothy Whiting
Daniel Wikel
Melody Winter
Marilyn Wolff

Casey Zgutowicz

\$250 - \$499

Jason Abbott
Dima Abushaaban
Giuseppe Accogli
Syed Akhtar
Maria Alicea
Bradley D. Allen
Allan D. Allweiss and Emily Corbett
Mina Amir-Mokri
Wanda Anderson
Evelyn Andres
Dr. George L. Bakris
Marilyn Bard
James Barham
Mike Baughman
Drs. Bryan and Yolanda Becker
Tom Beneventi
Michael Birck
Kim S. Bowman
Jon Brower
Rachel Brown
John Brown
Brian S. Brown
David Bucher
Dr. Juan Carlos Caicedo
Carlos Carlos
Dr. Arlene Chapman
Newton D. Chung
David Cockram
Steven Cohen
Samantha Connour
Joze Cruz
Edward A. Dik
Michael Dooley
James A. Easterbrook
Sherry Echols
Rita Ehley
Gerald Eichhorn
Ann Eldred
Leilani Mesa Ellis
Doris Els
Mark Esposito
Cynthia Fabbri
Manny Familiar
Antoinette Farley
Patrick Finerty
Brianna Flores
Michael Foley
Gabby Gabbalicious
Mary Ellen Galloway
Robert Galus
Dr. Casey Gashti
Larry Gerber
E. Thomas Gimbel
James Grankowski
Lee Green
Joseph Greenwood
Claire Gregoire
Jason Greis



INDIVIDUAL SUPPORTERS



Annual Report
Fiscal Year 2017

Carrie Gubik
Gerardo Gudino
Raj Gupta
Fred Haberkamp
Gail Hacker
Bob Hall
Bruce J. Hamburger
Steve Hansen
Marilee Harmening
Andrew Harrington
Kristen Harrington
Marianne Harrington
Patrick Harrington
Jim and Diane Heaney
Greg Henderson, Sr.
Gardner C. Hodge, Jr.
Brian Holman
Michael J. Hornbrook
Paul Horberg and Deena Noel-Horberg
Dr. George Hvostik
Kirk Immens
Dr. Peter Ivanovich
Dan Iverson
Ruthann and Daven Janis
Melissa Johnsen
Robert S. Johnson
Michelle Jones
Dr. Michelle A. Josephson
Mike Jurasek
Roberta Kaminski
Susanne Kamphuis
Christine Kasmer
Kathryn Kaufman
Gregory Kent
Taewon Kim
Dr. and Mrs. Eric Kirshenbaum
Stacy Kirshenbaum
Kavita and Prem Kumar
Nicole LaRue
Sophia Lee
Edward Lhee
Chad Limones
Anila Lingamneni
Benjamin Lo
Marylin J. Marrinson
Kirk D. Marshall
Alicia Mayo
Marc W. Mengel
Deborah Monroe
Reed Morton
Craig Mueller
Erik Muse
Benjamin Nagy
Dr. Todd Nega
Ann Nista
Diana Novak
Paul Olson
Kathleen Ortiz
Alan Oshita
Michael Parilla
Wayne Partacz
Heather Pateros

Nick Payne
Thomas A. Peterson
Paul and Michelle Peterson
James P. Phillips
Amanda Pignatello
Brian Polerecky
Dr. Tammy Poma
Melissa Prest
Andy Prodanovic
Surender Puri
David A. Pyle
Dr. Susan Quaggin
Barb Quan
Thomas Quinn
Susan Ratajczyk
Dr. Bharathi Reddy
Joan Rehm
Ronald Reicin
Donald Resnick
David E. Richardson
Sheila Rigney
Bradley Roberts
Terri Roeslmeier
Alfred M. Rogers
Shawn Rogers
Terese Salcius
Darlene Saul
William Schnepel, Jr.
Catherine Schwytzer
Dr. Andres Serrano
Barbara Sheehan
Aneesha Shetty
Dr. Kareen Simpson
Timothy Skodon
Janice M. Smith
Julie Smith
Guy E. Snyder
Dr. Maria-Ines A. Sobrero
Michael and Julie Solot
Marsha Somppi
Amanda Sonneborn
Dr. Stuart Sprague
Terri Spretnjak
Lisa C. Sullivan
Yvonne Taylor
Annette Theobald
Sheila Turke
Micheal Turner
Dr. Suneel Udani
H. Rao Vaitla
Charlene Vollmer
James Watson
Lee Weinstein
G. W. West
Karen Whitson
Dr. William Whittier
Paul Wokwicz
Mary Wollgast
Diane Wood
Guy Zomick

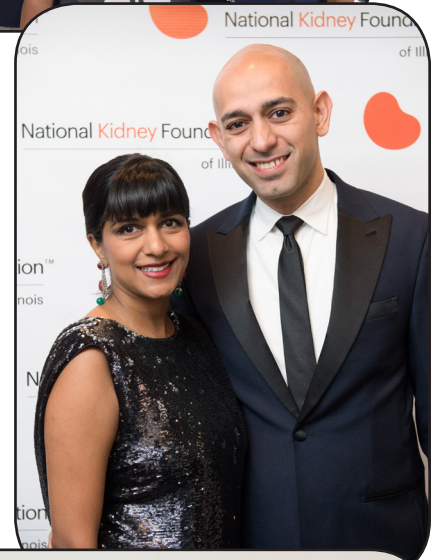



OFFICERS

MATTHEW GILBERT
President
Green Door Capital

MARK L. SCHWARTZ
Vice President
Morgan Stanley

RICH CEFFALIO
Treasurer
Wells Fargo Advisors

JILL SCHAAF
Secretary

TIPU PURI, MD, PHD
Chair, PAB
University of Chicago

BOARD OF DIRECTORS

AKASH AHUJA, MD
Southwest Nephrology Associates

ANDREW J. ARONSON, MD, MBA, MPH

JUAN CARLOS CAICEDO, MD
Northwestern University

GAVIN CAMPBELL
US Renal, Baxter Healthcare

SANTINA CESAR, RN, BSN, CNN

KAREN CHANDLER, LCSW

MAGGIE COLEMAN
Jones Lang LaSalle

TINA EDDY, RN
Fresenius Kidney Care

LEILANI MESA ELLIS
William Blair & Company

TARA GOFF KAMRADT

CRAIG B. LANGMAN, MD
Lurie Children's Hospital of Chicago

ELIZABETH LIVELY
Gift of Hope Organ & Tissue Donor Network

AMIT MEHTA
Paul Hastings

BRIAN O'DEA
Nephrology Associates of Northern Illinois & Indiana

MELISSA PREST, MS, RDN, CSR, LDN
Fresenius Medical Care

KAREEN SIMPSON, MD
Associates in Nephrology

SUSAN V. SULLIVAN
Mercer

FRANK VEACH

MELISSA VESTER, RN, BSN, CNN
Pharma, Inc.

LIFETIME TRUSTEES

DARLENE & CARL CHALEFF
SANDY KAGAN-ANGELL
ROSANN & RICHARD NOEL

ALYTA & RONALD IAN REICIN
MARLENE NORTMAN RUBENSTEIN

PROFESSIONAL ADVISORY BOARD EXECUTIVE COMMITTEE

TIPU PURI, MD, PHD
Chair
University of Chicago Medicine

MICHAEL FISCHER, MD, MSPH
Research Chair
University of Illinois (UI Health)

SHUBHA AHYA, MD
Northwestern Memorial Hospital

STELLA AWUA-LABRI, MD
Silver Cross Hospital

AMISHI DESAI, DO
Loyola University Medical Center

CHET DESAI, MD
Advocate Christ Medical Center

HOLLY KRAMER, MD, MPH
Loyola University Medical Center

CLAUDIA LORA, MD, MS
University of Illinois (UI Health)

ANDRES SERRANO, MD
Mt. Sinai Medical Center

KAREEN SIMPSON, MD
Associates in Nephrology

NEIL SOIFER, MD
Lakeside Nephrology

STUART SPRAGUE, DO
NorthShore University HealthSystem

JOSHUA TROB, MD
Nephrology Specialists, SC

EXECUTIVE STAFF

ANNE GEMMILL BLACK
Chief Executive Officer

LENA CLEMENT
Director of Development

MEGAN CRAIG
Director of Programs

SHEILLA NTAMBO, CPA
Director of Finance & Administration





MIDDLE MARKET OPEN BOARD

BRADLEY S. SCHMARAK, Chair
Reed Smith LLP

SCOTT H. LANG, Chair Emeritus
City Capital Advisors

ALLAN ALLWEISS
LBC Credit Partners

BOB BARTELL
Duff & Phelps

BARBARA GRANT BERESKIN
Lincoln Avenue Partners

DUNCAN BOURNE
Wynnchurch Capital

NATHAN BROWN
Wind Point Partners

JEFFREY CLARK
Northern Trust Company

TIMOTHY CUMMINS
Stout

FREDERICK FISHER
Mayer Brown LLP

MATTHEW FRANK
Alvarez & Marsal LLC

DAVID GAITO
PNC Business Credit

MATTHEW GILBERT
Green Door Capital

LINDSAY GRAY
Bank of America Merrill Lynch

THOMAS HILL
Alvarez & Marsal

NEIL HUGHES
HUB International

FRAN JURKOVIC
Alliant/Mesirow

MICHAEL KEENAN
PNC Business Credit

CHRIS KILLACKY
Prairie Capital

CHRISTOPHER MCCLURE
Crowe Horwath

AMIT MEHTA
Paul Hastings, LLP

MIKE MILANI
Baker Tilly Virchow Krause, LLP

PAUL POSSINGER
Proskauer

JIM ROLFE
The PrivateBank

SCOTT RUBENSTEIN
BMO Harris Bank

SAUL RUDO
Katten Muchin Rosenman LLP

ANDREW SANDQUIST
CBRE

ANDREW SKOGLUND
Bank of America Merrill Lynch

DAVID SMALSTIG
FTI Consulting

BRIAN SOPER
BMS

WILLIAM SPIZMAN
RSM US LLP

JEREMY STILLINGS
Attorney

RANDY THRALL
Thrall Enterprises

SAM VALENZISI
Lincoln International LLC

ANDREW WEIL
DLA Piper LLP

DAN WIKEL
Huron Consulting

ASSOCIATE BOARD

NATALIE CORPUZ, Chair
Tenet Health

CATHERINE VANACORE, Secretary
Stryker

DIVYA JAIN ARWINDEKAR, DO
Advocate Christ Medical Center

KRISTEN EDSON
Chicago Public Library

NATALIE GALLEGOS
MacNeal Hospital

JENNA GONZALES
Invesco

JULIE GONZALES
Ace Hardware Corporation

MANINDERPAL JHATTU
Sanofi

MELISSA JOHNSEN
University of Illinois at Chicago

ALISON KALANTZIS
Akzo Nobel

GREG KENT
Wrigley

GINA O'BRIEN
MacNeal Hospital

PRISCILLA ORTA
Community Activism Law Alliance

TINH PHAN
Northwestern Memorial Hospital

LEILAH SAMPSON
Lake Shore Country Club

MATT SCHWARTZ
Morgan Stanley

PETRA SEITZ
WTTW | WFMT

PAYAL SHAH
Pharm D.

ANNE SIMMS
South Wilmington Grade School

KELSEY VUILLEMOT
National Association of Women





PROFESSIONAL ADVISORY BOARD

- DR. NASIR AHMAD**, Nephrology Associates of Northern Illinois & Indiana
DR. KHADEER AHMED, Nephrology Associates of Northern Illinois & Indiana
MR. MOHAMMED S. AHMED, Nephrology Associates of Northern Illinois & Indiana
DR. AKASH AHUJA, Southwest Nephrology Associates
DR. SATYA P. AHUJA, Associates in Nephrology
DR. SHUBHADA AHYA, Northwestern Medicine
DR. NINO ALAPISHVILI, Nephrology Associates of Northern Illinois & Indiana
DR. NAHID ALAVI, Nephrology Associates of Northern Illinois & Indiana
MS. ANNE ALLEN, Nephrology Associates of Northern Illinois & Indiana
DR. MATTHEW ANDERSEN, Nephrology Associates of Northern Illinois & Indiana
DR. HUDA ARIF, Loyola University Medical Center
DR. ANDREW J. ARONSON, University of Illinois Health, Advocate, Rush, Weatherby Healthcare
DR. AMIT ARORA, Nephrology Associates of Northern Illinois & Indiana
DR. DIVYA JAIN ARWINKDEKAR, University of Illinois Health
DR. GUY CHAD ASHER, Nephrology Associates of Northern Illinois & Indiana
DR. WADAH ATASSI, Nephrology Associates of Northern Illinois & Indiana
DR. KIRAN BABU CHIKKALINGAIAH, Nephrology Associates of Northern Illinois & Indiana
DR. GEORGE BAKRIS, University of Chicago Medicine
DR. IMRAN BALOCH, University of Illinois Medicine
DR. PAUL BALTER, Nephrology Associates of Northern Illinois & Indiana
MR. LEONOR BANEZ, Nephrology Associates of Northern Illinois & Indiana
DR. VINOD K. BANSAL, Loyola University Chicago Strick School of Medicine
DR. SYLVESTER BARNES, Loyola University Medical Center
DR. MELANIE BARRIDO, Nephrology Associates of Northern Illinois & Indiana
DR. DANIEL BATLLE, Northwestern Medicine
DR. PRAVIR BAXI, Rush University Health
DR. SUMIT BECTOR, Nephrology Associates of Northern Illinois & Indiana
DR. VENKATA RAJU BEHARA, Nephrology Associates of Northern Illinois & Indiana
DR. ARNOLD BERNS, Lakeside Nephrology, Ltd.
DR. GAUTAM BHANUSHALI, Nephrology Associates of Northern Illinois & Indiana
DR. ANIL BIDANI, Loyola University Medical Center
DR. JENNIFER BOND, Loyola University Medical Center
DR. NIMEET BRAHMBHATT, Associates in Nephrology
DR. HAROLD BREGMAN, Associates in Nephrology
DR. Y. FRANTZ BRIGNOL, Nephrology Associates of Northern Illinois & Indiana
DR. JULIA BROWN, Northwestern Medicine
DR. MINHSON BUI, Associates in Nephrology
DR. MICHAEL CARBON, Nephrology Associates of Northern Illinois & Indiana
DR. BISHAN CHAKRAVARTY, University of Illinois Medicine
MS. MAUREEN CHAPMAN, Nephrology Associates of Northern Illinois & Indiana
DR. BHARATHI CHELLUBOINA, University of Illinois Medicine
DR. LO-KU CHIANG, Associates in Nephrology
DR. SREEDEVI CHITTINENI, Associates in Nephrology
DR. KENNETH L. CHOI, Nephrology Associates of Northern Illinois & Indiana
DR. MAY T. CHOW, Nephrology Associates of Northern Illinois & Indiana
DR. FREDERIC COE, University of Chicago Medicine
DR. PAUL W. CRAWFORD, Associates in Nephrology
DR. EDUARDO CREMER, Associates in Nephrology
DR. RAVI DAMARAJU, Nephrology Associates of Northern Illinois & Indiana
DR. OMAIMA DEGANI, Nephrology Associates of Northern Illinois & Indiana
DR. ERNEST DEJESUS, Nephrology Associates of Northern Illinois & Indiana
DR. CONSTANTINE DELIS, Associates in Nephrology
DR. BOGDAN DERYLO, Associates in Nephrology
DR. CHAITANYA R. DESAI, Southwest Nephrology Associates
DR. NEETHA DHANANJAYA, Associates in Nephrology
DR. SALIMA DIN, Nephrology Associates of Northern Illinois & Indiana
DR. JOHN T. DUCKER, Nephrology Associates of Northern Illinois & Indiana
DR. GEORGE DUNEA, Nephrology Associates of Northern Illinois & Indiana
DR. SAMUEL EBY, Nephrology Associates of Northern Illinois & Indiana
DR. SADAF ELAHI, Nephrology Associates of Northern Illinois & Indiana
MS. ANN ENGELMANN, Keryx
DR. HSIEN-TA FANG, Nephrology Associates of Northern Illinois & Indiana
DR. MARTIN FINN, Nephrology Associates of Northern Illinois & Indiana
DR. MICHAEL FISCHER, University of Illinois Health
DR. RAFAEL FLETES, Nephrology Associates of Northern Illinois & Indiana
MS. JOANNE FOX, Nephrology Associates of Northern Illinois & Indiana
MS. LINDA FREEMAN, Relypsa
DR. JOHN FRIEDEWALD, Northwestern Medicine
DR. SANDRA GADSON, Nephrology Associates of Northern Illinois & Indiana
DR. RAJIV J. GANDHI, Nephrology Associates of Northern Illinois & Indiana
MS. BARBARA GARRISON, Nephrology Associates of Northern Illinois & Indiana
DR. CYBELE GHOSSEIN, Northwestern Medicine
DR. THOMAS GOLUBSKI, Nephrology Associates of Northern Illinois & Indiana
MS. CHANNA GOODIN, Nephrology Associates of Northern Illinois & Indiana
DR. NAYAN GOWDA, Nephrology Associates of Northern Illinois & Indiana
DR. KAREN GRIFFIN, Loyola University Medical Center
DR. ASHUTOSH GUPTA, Nephrology Associates of Northern Illinois & Indiana
DR. GARIMA GUPTA, Nephrology Associates of Northern Illinois & Indiana
DR. SAJJAD H. HABIB, Nephrology Associates of Northern Illinois & Indiana
MS. AMANDA HALE, DaVita
DR. RONALD HAMBURGER, Palos Health
DR. TINA HAN, Nephrology Associates of Northern Illinois & Indiana
DR. JESSIE HANO, Loyola University Medical Center
DR. PETER D. HART, Nephrology Associates of Northern Illinois & Indiana
DR. MUHAMMAD H. HASAN, Nephrology Associates of Northern Illinois & Indiana
DR. SURESH HATHIWALA, Nephrology Associates of Northern Illinois & Indiana
DR. RICHARD HONG, Associates in Nephrology
DR. NIC HRISTEA, Associates in Nephrology
DR. CHIA HUANG, Nephrology Associates of Northern Illinois & Indiana
DR. PRASANNA ISAAC, Nephrology Associates of Northern Illinois & Indiana
DR. MUNAVVAR IZHAR, Nephrology Associates of Northern Illinois & Indiana
DR. STEPHEN JENSIK, Rush Medicine
DR. SWAPNA JOSEPH, Nephrology Associates of Northern Illinois & Indiana
DR. MICHELLE JOSEPHSON, University of Chicago Medicine
DR. NARESH JULKA, Nephrology Associates of Northern Illinois & Indiana
DR. SEJAL K. KALAWADIA, Nephrology Associates of Northern Illinois & Indiana
DR. APRIL KENNEDY, Associates in Nephrology
DR. ALI KHAN, Associates in Nephrology
DR. RAKHI KHANNA, Nephrology Associates of Northern Illinois & Indiana
DR. ALI KHEIRBEK, Nephrology Associates of Northern Illinois & Indiana
DR. DANIEL KNIAZ, Associates in Nephrology
DR. JAY KOYNER, University of Chicago Medicine
DR. GREGORY A. KOZENY, Nephrology Associates of Northern Illinois & Indiana
DR. DAVID KRACKER, Nephrology Associates of Northern Illinois & Indiana
DR. HOLLY KRAMER, Loyola University Medical Center
DR. JEFFREY J. KROPP, Nephrology Associates of Northern Illinois & Indiana
DR. SAMIR T. KUMAR, Nephrology Associates of Northern Illinois & Indiana
DR. CRAIG B. LANGMAN, The Ann and Robert H. Lurie Children's Hospital of Chicago
DR. JAMES LASH, University of Illinois Health
DR. RICHARD LEE, Nephrology Associates of Northern Illinois & Indiana
DR. DAVID LEEHEY, Hines VA Hospital
DR. MARK LEISCHNER, Associates in Nephrology
DR. EDGAR V. LERMA, Associates in Nephrology
DR. CARLOS LINARES, University of Illinois Medicine
DR. BENJAMIN LING, Loyola University Medical Center



MS. TRICIA LITTIG, Nephrology Associates of Northern Illinois & Indiana
DR. LAURENS LOHMANN, Nephrology Associates of Northern Illinois & Indiana
DR. CLAUDIA LORA, University of Illinois Medicine
MR. GENTI MANCO
MS. ANJELLA MANOHARAN, University of Illinois Health
DR. CLARK MCCLURKIN, Associates in Nephrology
DR. JEANETTE S. MCLAUGHLIN, Southwest Nephrology Associates
DR. AAMIR MEMON, Nephrology Associates of Northern Illinois & Indiana
DR. MATTHEW MENEZES, Associates in Nephrology
DR. FARIDA MIGALLY, Rush University Health
DR. EVGUENI MINEV, Nephrology Associates of Northern Illinois & Indiana
DR. AMITABHA MITRA, Associates in Nephrology
DR. RIZWAN MOINUDDIN, Associates in Nephrology
DR. K.M.L.S.T. MOORTHI, Nephrology Associates of Northern Illinois & Indiana
DR. ARTHUR MORRIS, Nephrology Associates of Northern Illinois & Indiana
DR. SUMANTH MULAMALLA, Associates in Nephrology
DR. RUKHSANA MUNEER, Nephrology Associates of Northern Illinois & Indiana
DR. HARESH M. MUNI, Associates in Nephrology
DR. IRFAN MUNIR, Nephrology Associates of Northern Illinois & Indiana
DR. JAWAD MUNIR, Associates in Nephrology
DR. KEVIN MYRIE, Nephrology Associates of Northern Illinois & Indiana
DR. GEORGE NARATADAM, Nephrology Associates of Northern Illinois & Indiana
DR. APARNA NATARAJAN, Loyola University Medical Center
DR. EJIKEME OBASI, Southwest Nephrology Associates
MR. BRIAN O'DEA, Nephrology Associates of Northern Illinois & Indiana
DR. CHIJOKE H. ONYENWENYI, Southwest Nephrology Associates
DR. ENAYAT OSANLOO, Nephrology Associates of Northern Illinois & Indiana
DR. ANDREW W. O'SHAUGHNESSY, Nephrology Associates of Northern Illinois & Indiana
DR. MARCO PAGANI, Associates in Nephrology
DR. KEVIN PANDYA, Nephrology Associates of Northern Illinois & Indiana
DR. JAMES PAPARELLO, Northwestern Medicine
DR. AMISHI PATEL, Southwest Nephrology Associates
DR. BHAVIK PATEL, University of Illinois Health
DR. CHIRAG P. PATEL, Associates in Nephrology
DR. SEJAL PATEL, Associates in Nephrology
DR. UMESH PATEL, Nephrology Associates of Northern Illinois & Indiana
DR. ANDREW M. PECK, Nephrology Associates of Northern Illinois & Indiana
MR. DOUGLAS PENROD, Northwestern Medicine
DR. LISA L. PILLSBURY, Nephrology Associates of Northern Illinois & Indiana

DR. TAMMY POMA
DR. ANNA PORTER, University of Illinois Health
DR. LEONARD POTEPA, Nephrology Associates of Northern Illinois & Indiana
MS. MELISSA PREST, Fresenius Kidney Care
DR. MOHAMMAD PURI, Associates in Nephrology
DR. TIPU PURI, University of Chicago Medicine
DR. FAWAD QURESHI, Associates in Nephrology
DR. VINITHA RAGHAVAN, Associates in Nephrology
DR. MOHAMED A. RAHMAN, Nephrology Associates of Northern Illinois & Indiana
DR. PRIYA B. RAJU, Southwest Nephrology Associates
DR. MADHAV RAO, Associates in Nephrology
DR. VIJAYKUMAR M. RAO, Associates in Nephrology
DR. ANIS RAUF, Nephrology Associates of Northern Illinois & Indiana
DR. BADAL J. RAVAL, Nephrology Associates of Northern Illinois & Indiana
DR. RAJU RAY, Nephrology Associates of Northern Illinois & Indiana
DR. BHARATHI REDDY, University of Chicago Medicine
DR. NAVEEN C. REDDY, Nephrology Associates of Northern Illinois & Indiana
DR. ANA RICARDO, University of Illinois Health
MR. JOHN RICHARDS, Nephrology Associates of Northern Illinois & Indiana
DR. HUMA Q. ROHAIL, Nephrology Associates of Northern Illinois & Indiana
DR. KAROL E. ROSNER, Nephrology Associates of Northern Illinois & Indiana
DR. JUAN PABLO RUIZ, Nephrology Associates of Northern Illinois & Indiana
DR. MARK S. RUMANCIK, Nephrology Associates of Northern Illinois & Indiana
DR. MADHAVI RYALI, Nephrology Associates of Northern Illinois & Indiana
DR. KHURRAM SALEEM, Nephrology Associates of Northern Illinois & Indiana
DR. KHALEEL SAYEED, Nephrology Associates of Northern Illinois & Indiana
DR. DAVID SCHLIEBEN, Nephrology Associates of Northern Illinois & Indiana
MS. COLLEEN SCHOLL, Nephrology Associates of Northern Illinois & Indiana
DR. NATALIE SELK, Southwest Nephrology Associates
DR. AROUNA SENTHILKUMAR, Loyola University Medical Center
DR. ANDRES SERRANO, Mount Sinai Hospital
DR. MALATHI SHAH, Nephrology Associates of Northern Illinois & Indiana
DR. APARNA SHARMA, University of Illinois Health
DR. PATRICK SHEPPARD, Northwestern Medicine
DR. ANEESHA SHETTY, Northwestern Medicine
DR. ASHWIN SHETTY, Nephrology Associates of Northern Illinois & Indiana
DR. JAYADEEP SIBIA, Nephrology Associates of Northern Illinois & Indiana
DR. JONATHAN SILVERMAN, University of Illinois Medicine
DR. KAREEN SIMPSON, Associates in Nephrology
DR. MARIA INES SOBRERO, Associates in Nephrology

DR. NEIL SOIFER, Lakeside Nephrology, Ltd.
DR. RAMESH SOUNDARARAJAN, Associates in Nephrology
MS. RENEE SPACAPAN, Nephrology Associates of Northern Illinois & Indiana
DR. STUART SPRAGUE, NorthShore University HealthSystem
DR. LEON M. SUJATA, Nephrology Associates of Northern Illinois and Indiana
DR. AZZA S. SULEIMAN, Associates in Nephrology
DR. TISHA TAN, Loyola University Medical Center
DR. IGNATIUS TANNA, Nephrology Associates of Northern Illinois & Indiana
DR. MANISH TANNA, Nephrology Associates of Northern Illinois & Indiana
DR. ABRAHAM THOMAS, Southwest Nephrology Associates
MS. PRAVEENA A. THOMAS, Nephrology Associates of Northern Illinois & Indiana
DR. JOSHUA R. TROB, Associates in Nephrology
DR. SUNEEL UDANI, Nephrology Associates of Northern Illinois & Indiana
DR. MARIA VALCAREL, Nephrology Associates of Northern Illinois & Indiana
DR. AZIZ VALIKA, Nephrology Associates of Northern Illinois & Indiana
DR. MARISELA VARELA, Nephrology Associates of Northern Illinois & Indiana
DR. VENKAT VAVILALA, Nephrology Associates of Northern Illinois & Indiana
DR. KAVITHA VELLANKI, Loyola University Medical Center
DR. KANAKAPURA VENKATAKRISHNA, Nephrology Associates of Northern Illinois & Indiana
DR. SALVATORE CARLO VENTURA, Nephrology Associates of Northern Illinois & Indiana
DR. AARTHI VIJAYKUMAR, Nephrology Associates of Northern Illinois & Indiana
DR. SUDESH VOHRA, Illinois Masonic Hospital
MS. CHARLENE VOLLMER, Memorial Medical Center: Renal, Urology, Kidney Transplant
DR. ANURADHA WADHWA, Loyola University Medical Center
MS. KATHLEEN WALLACE, Nephrology Associates of Northern Illinois & Indiana
MS. MARILYN WATKINS, Nephrology Associates of Northern Illinois & Indiana
DR. WILLIAM WHITTIER, Physicians Allied Health Professionals
DR. GRADY M. WICK, Nephrology Associates of Northern Illinois & Indiana
DR. WILLIAM J. WISE, Nephrology Associates of Northern Illinois & Indiana
DR. ELAINE WORCESTER, University of Chicago Medicine
DR. KATRINA WRIGHT, Nephrology Associates of Northern Illinois & Indiana
DR. JIM J. YAO, Associates in Nephrology
DR. ANNE YU, Northwestern Medicine
DR. DANYAH ZAYED, Atlantic University of Medicine
DR. ANCA ZEGREAN, Associates in Nephrology
DR. ANNA ZISMAN, University of Chicago Medicine



National
Kidney
Foundation® | of
Illinois

Prevent • Educate • Empower

Learn more at

www.nkfi.org (800) 9-kidney



@IllinoisKidney



@IllinoisKidney



@IllinoisKidney